

**North West**

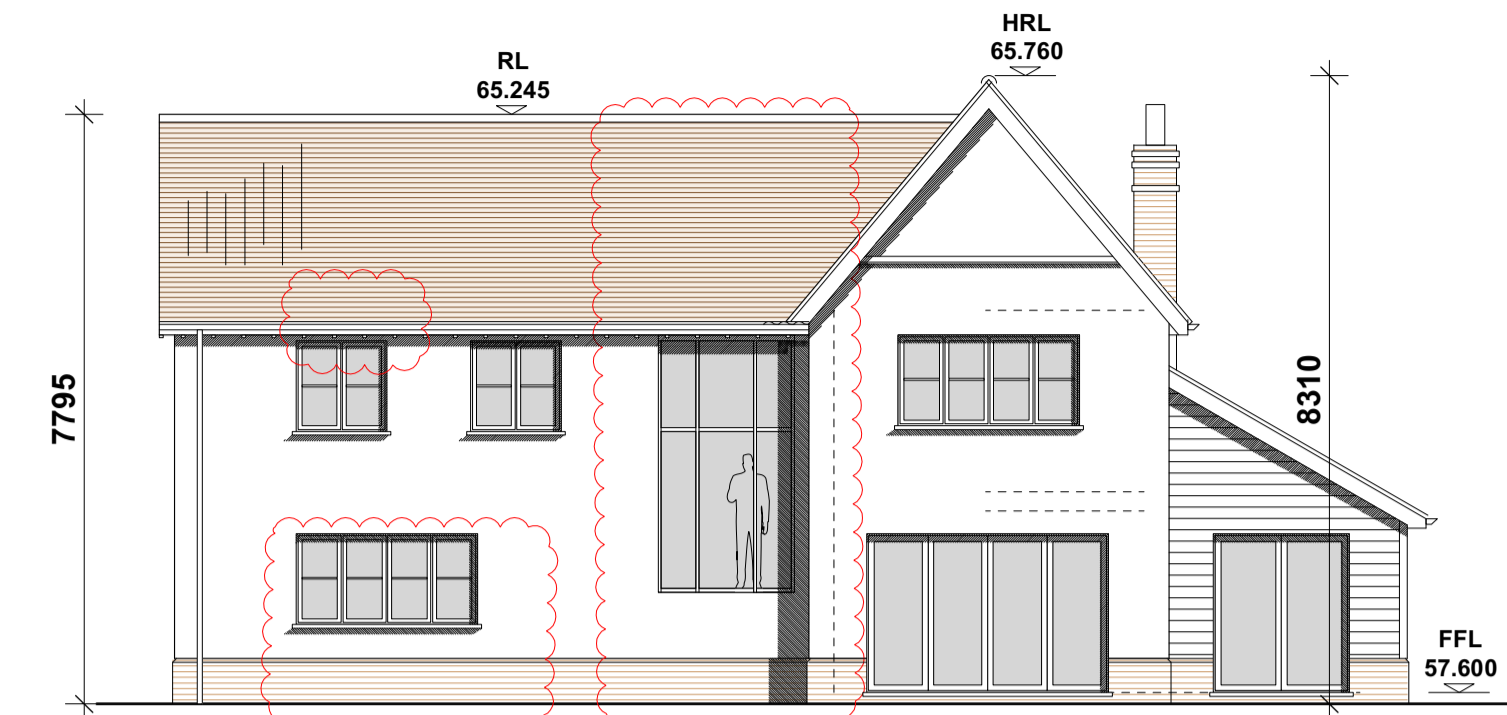

**North East**

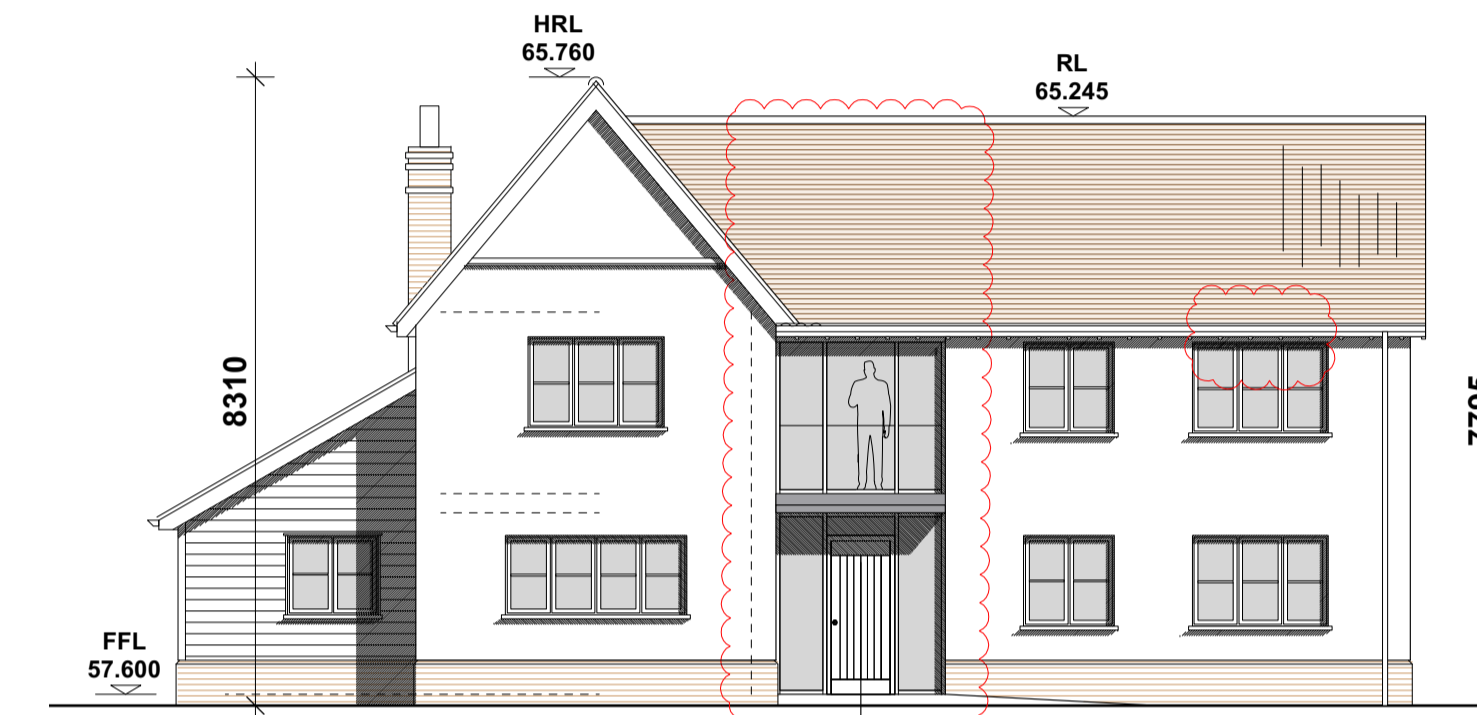

**South West**

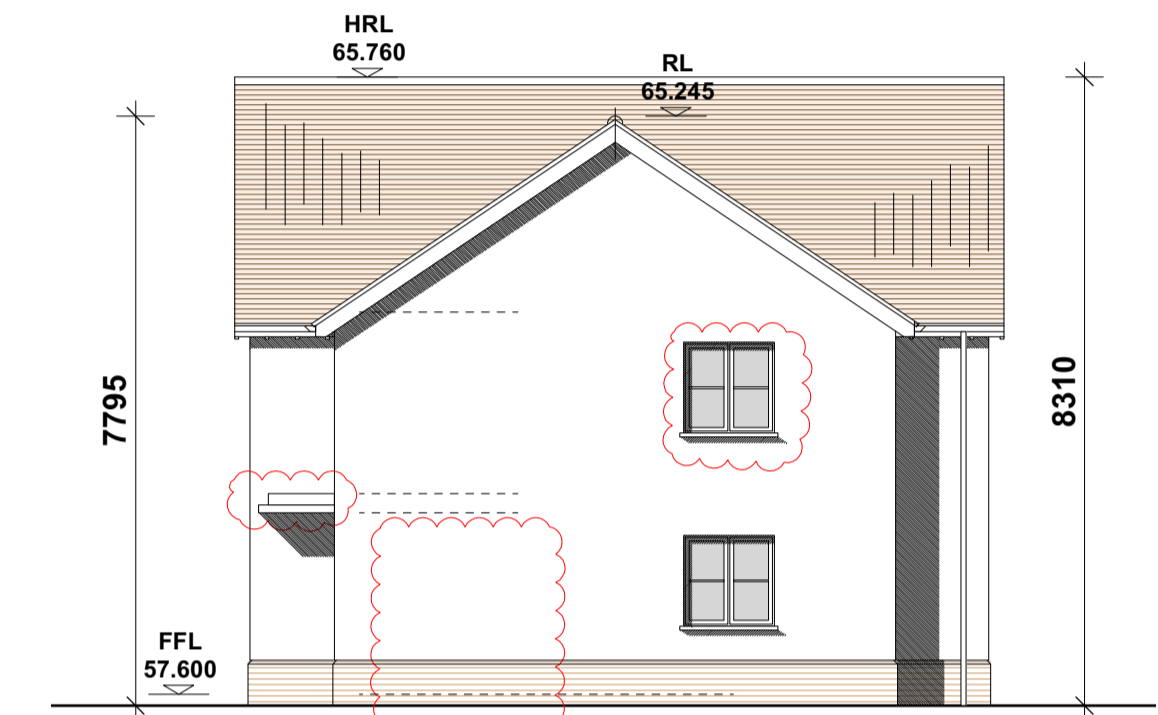

**South East**

**Proposed Elevations scale 1:100**

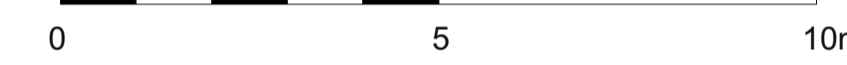

- MATERIALS:**
- 1 - red clay pan tiles (Wienerberger/ Sandtoft 'arcadia reclaimed')
  - 2 - soft red brick with chamfered top course (Vandersanden Matings Antique)
  - 3 - painted sand cement render (Farrow and ball 'off white')
  - 4 - painted featheredge weatherboarding (RAL 7039 'quartz grey')
  - 5 - painted softwood window and doors with 20mm georgian bars (RAL 7039 'quartz grey')
  - 6 - painted softwood barge boards/ soffits (RAL 7039 'quartz grey')
  - 7 - black uPVC rainwater goods
  - 8 - velux conservation rooflight

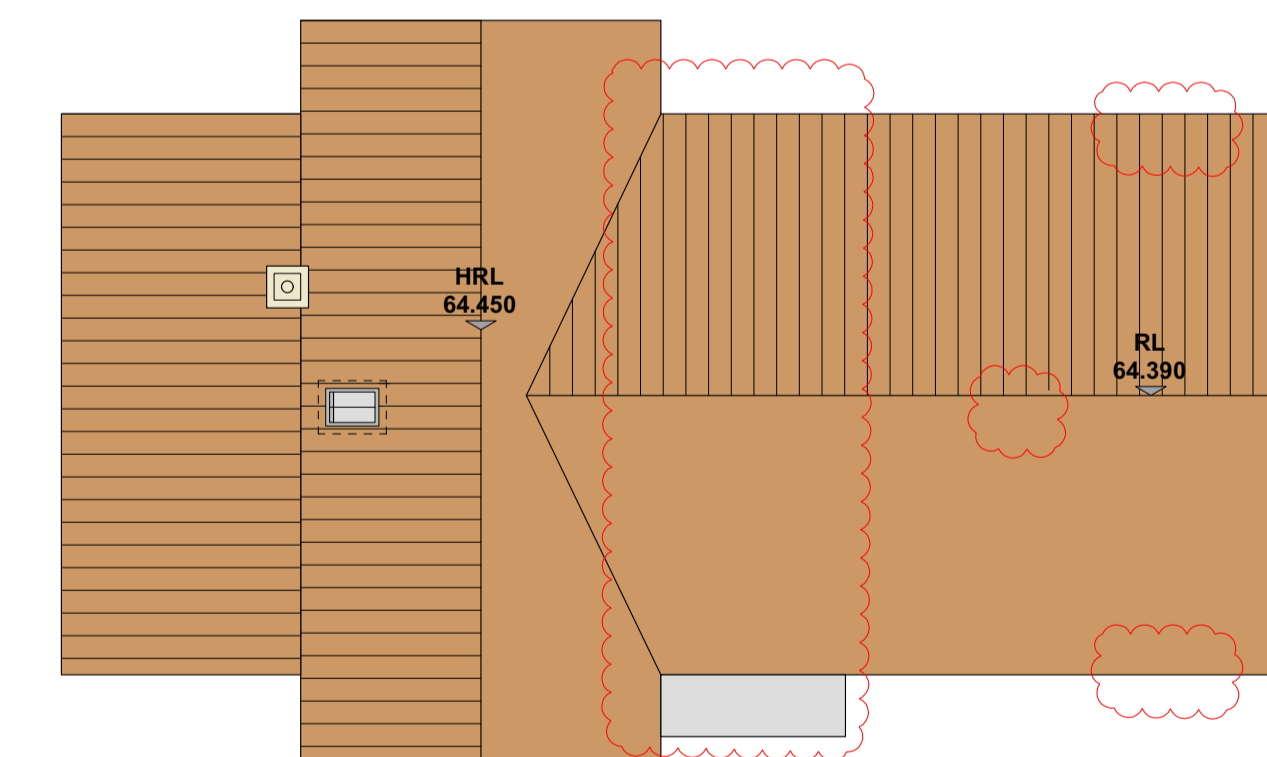

**Roof Plan**

**Proposed Roof Plan scale 1:100**

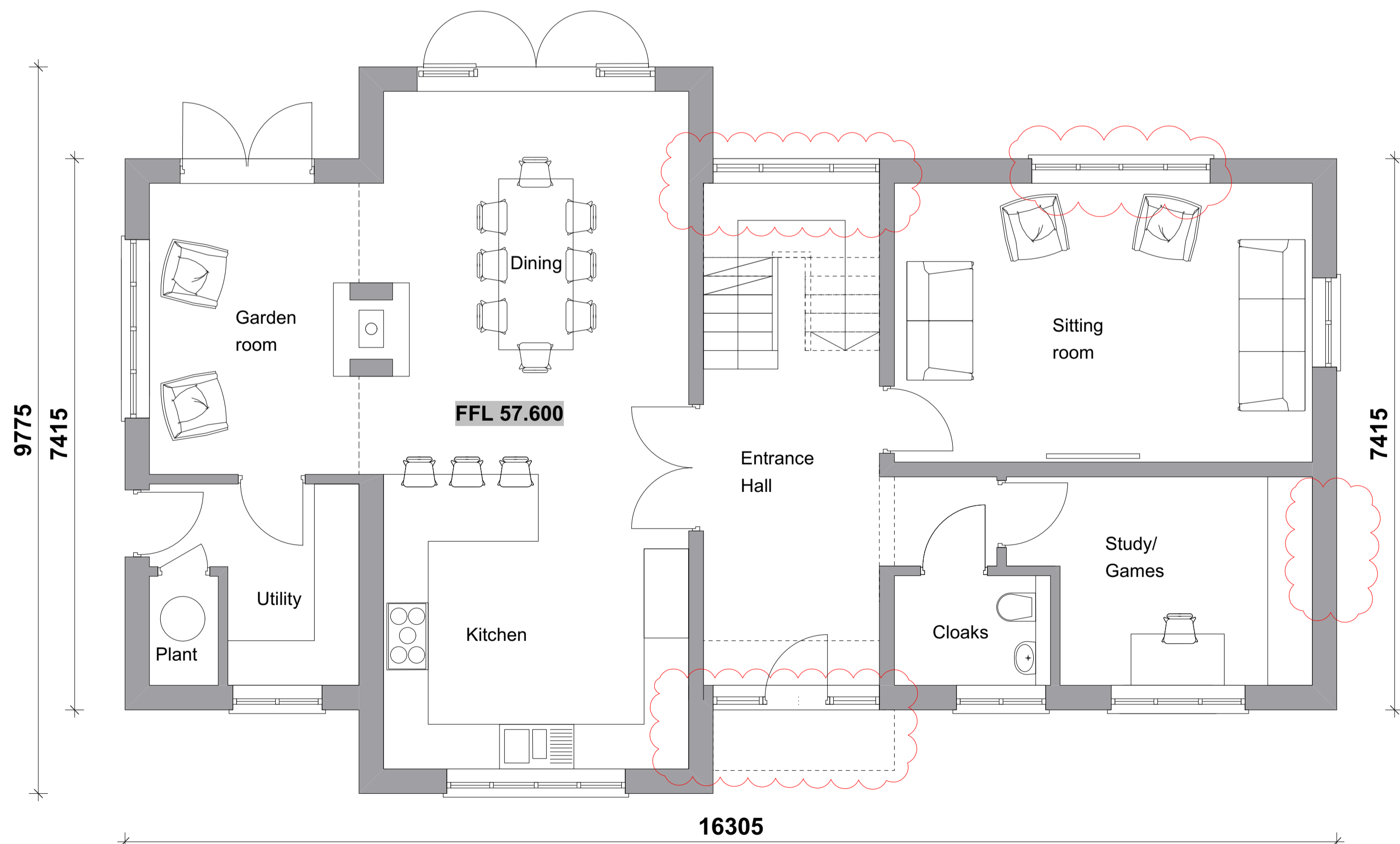
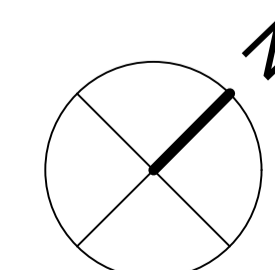

**Proposed Floor Plans scale 1:50**

